

DIVISÃO EM LOTES  
DA PROPRIEDADE DE  
~ JOSÉ SÓ ~  
À RUA LUCAS DE OLIVEIRA  
ESC. 1: 200

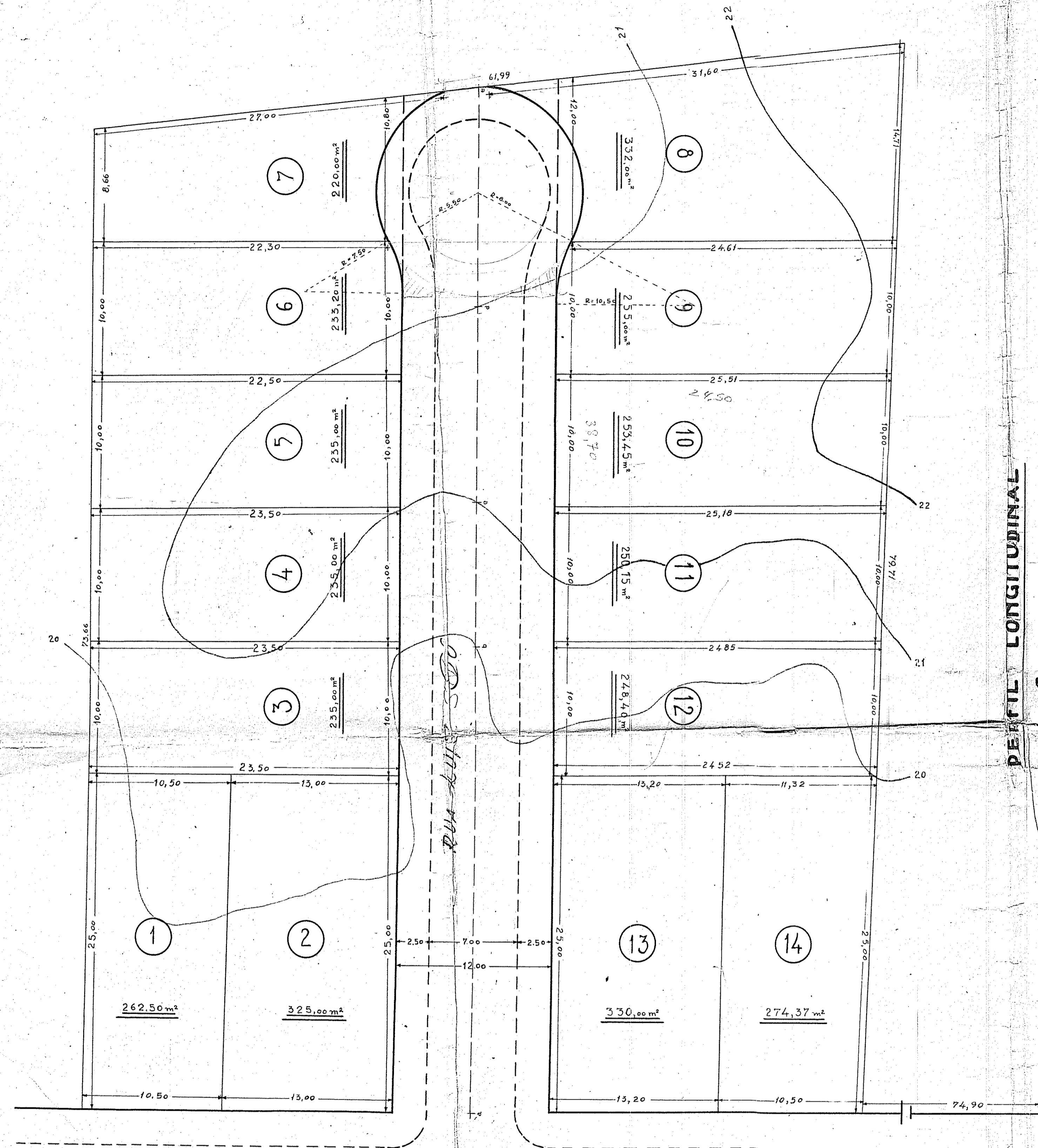

PERFIL LONGITUDINAL

H - 1: 200  
V - 1: 100

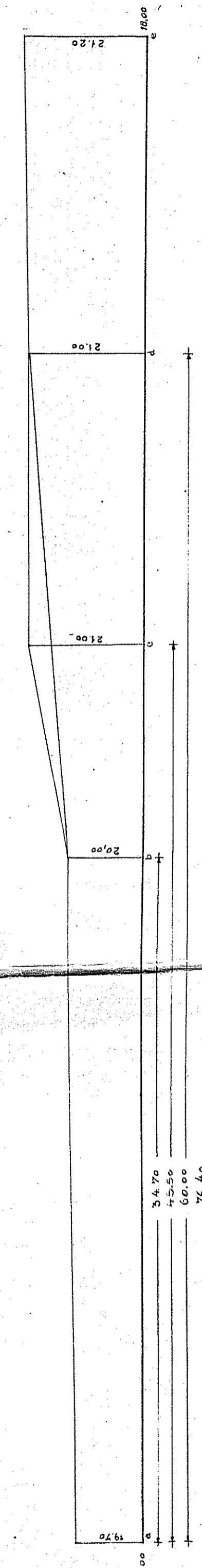

SECÇÃO TRANSVERSAL  
ESC. 1: 100

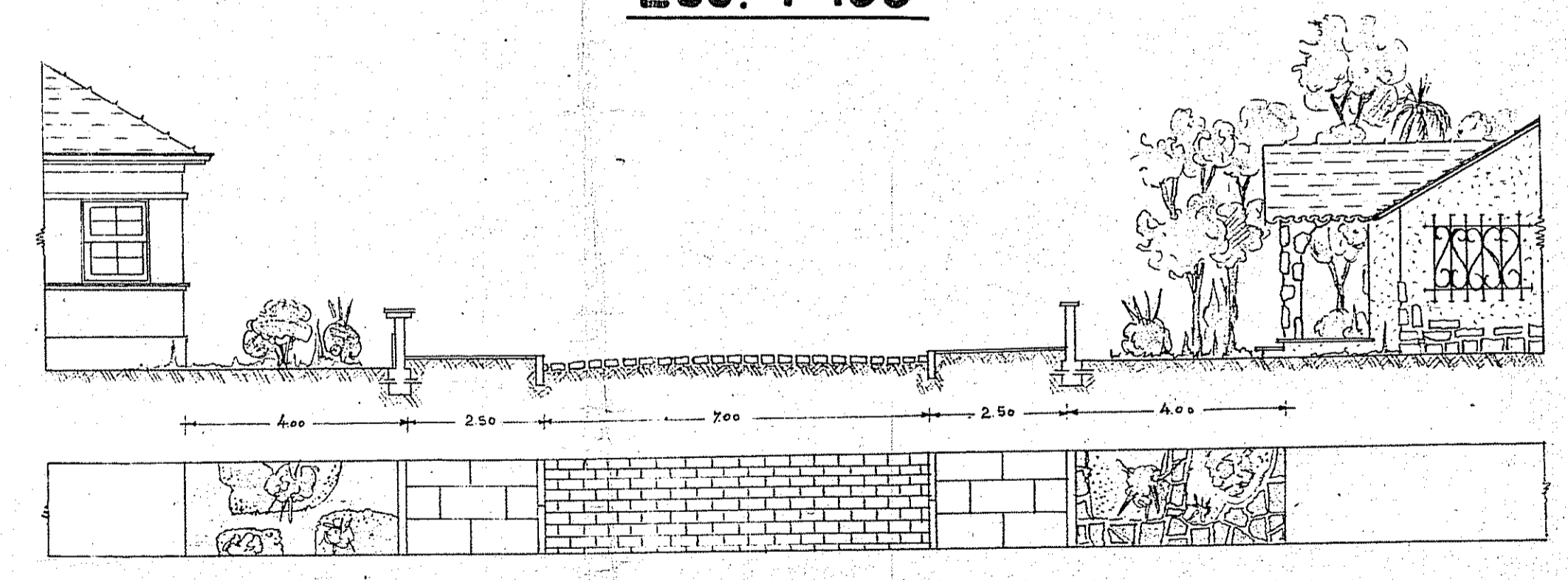

RUA CEL. LUCAS DE OLIVEIRA

AV. DOUTA SIO ALVES

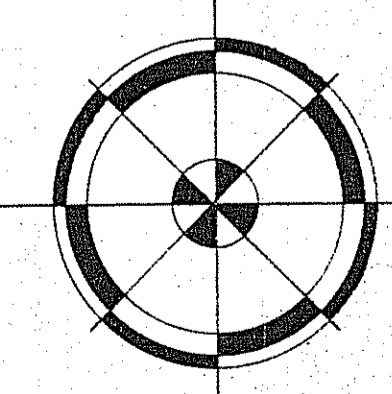

22/12/1949  
 PLANTA VÁLIDA  
 COMO REFERÊNCIA  
 31/03/98 [Signature] 113