

LOTEAMENTO DE UMA GLEBA DE TERRA
 LOCALIZADA ENTRE
 EST. DO FORTE E BECO DO GAUZEM
 ESC. 1:1.000

PROPRIEDADE DA IMOBILIÁRIA PAMPA LTDA.

CARIMBO IMOBILIARIA PAMPA LTDA ASS. ISAAC RADIN	CARIMBO BERED & KRUCHIN LTDA ASS. BERED & KRUCHIN LTDA ASS. ILEGIVEL-ARD. CREA 70	CARIMBO PREFEITURA MUNICIPAL DE PORTO ALEGRE DIRETORIA DE VIAGÃO ASS. LITWINSKI DIRECTOR DATA 12/3/54
---	--	--

JARDIM FAÇANDEIRO
 1ª PLANTA APROVADA
 (PROC. 12.595/53)



4270
 3973
 2030
 1540
 4504

PLANTA ORIGINAL (1)
 LUGAR DE ASSINATURA (2, 3, 4, 5)
 23/11/54 B. M. P. M. P. A. C. L.

P. 166
 A. L.
 F.
 des. P. Machado

166-A

AV. 1. ENTRE RUAS 11 E 12. DO ARRUAMENTO
SITO A EST. DO FORTE, PROPRIEDADE DA

IMOBILIARIA DAMPA LTDA

gabriel Salazar

Associação Social

400 400 600 500 600 400 400

2500

PARRAL TRANSV. AV. 1 ~ 1200 ~

PLANTA DE MODIFICAÇÃO 02
27/05/93 *Almeida* - PARA ALG

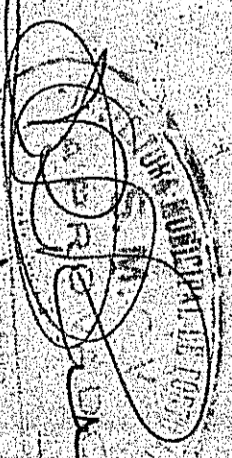

PREFEITURA MUNICIPAL
DIV. S. A. D. URBANISMO

ALINHAMENTO ALTER.
ALINHAMENTO APROV.

PREFEITURA MUNICIPAL
DE
PORTO ALEGRE
S. M. O. V.
DIV. VIACAO
29/11/58 - *12/11/93*

PLANTA DAIXA 1/1000

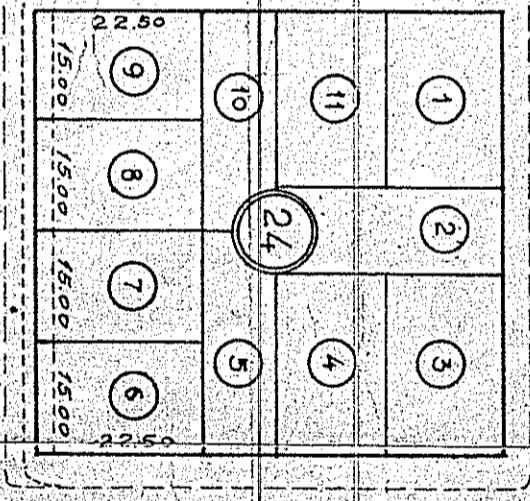
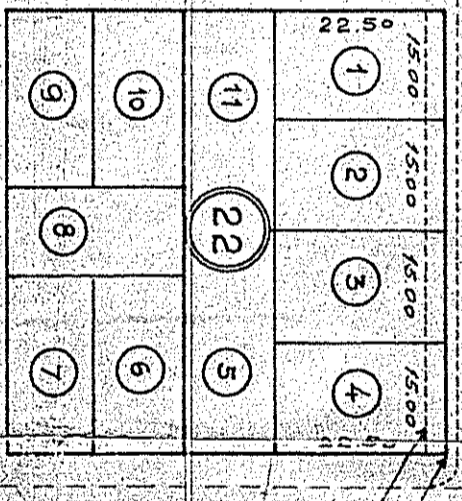
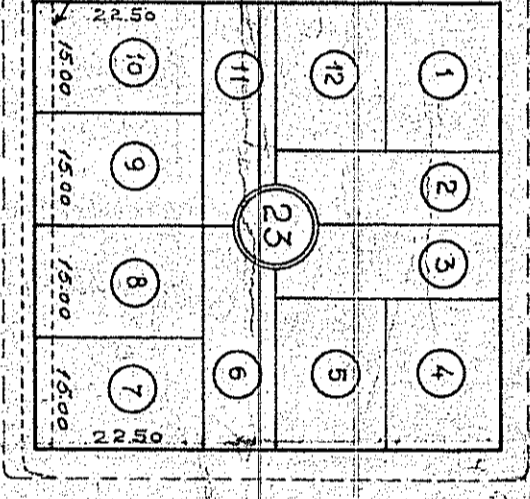
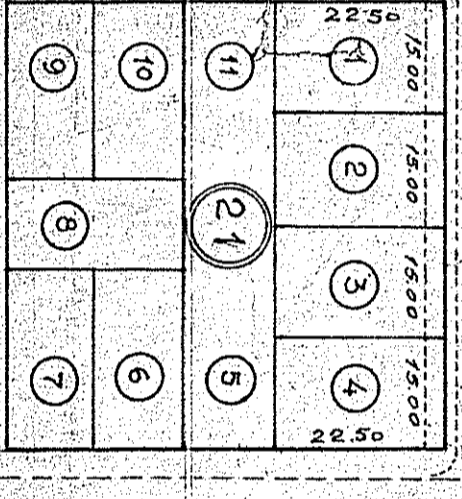
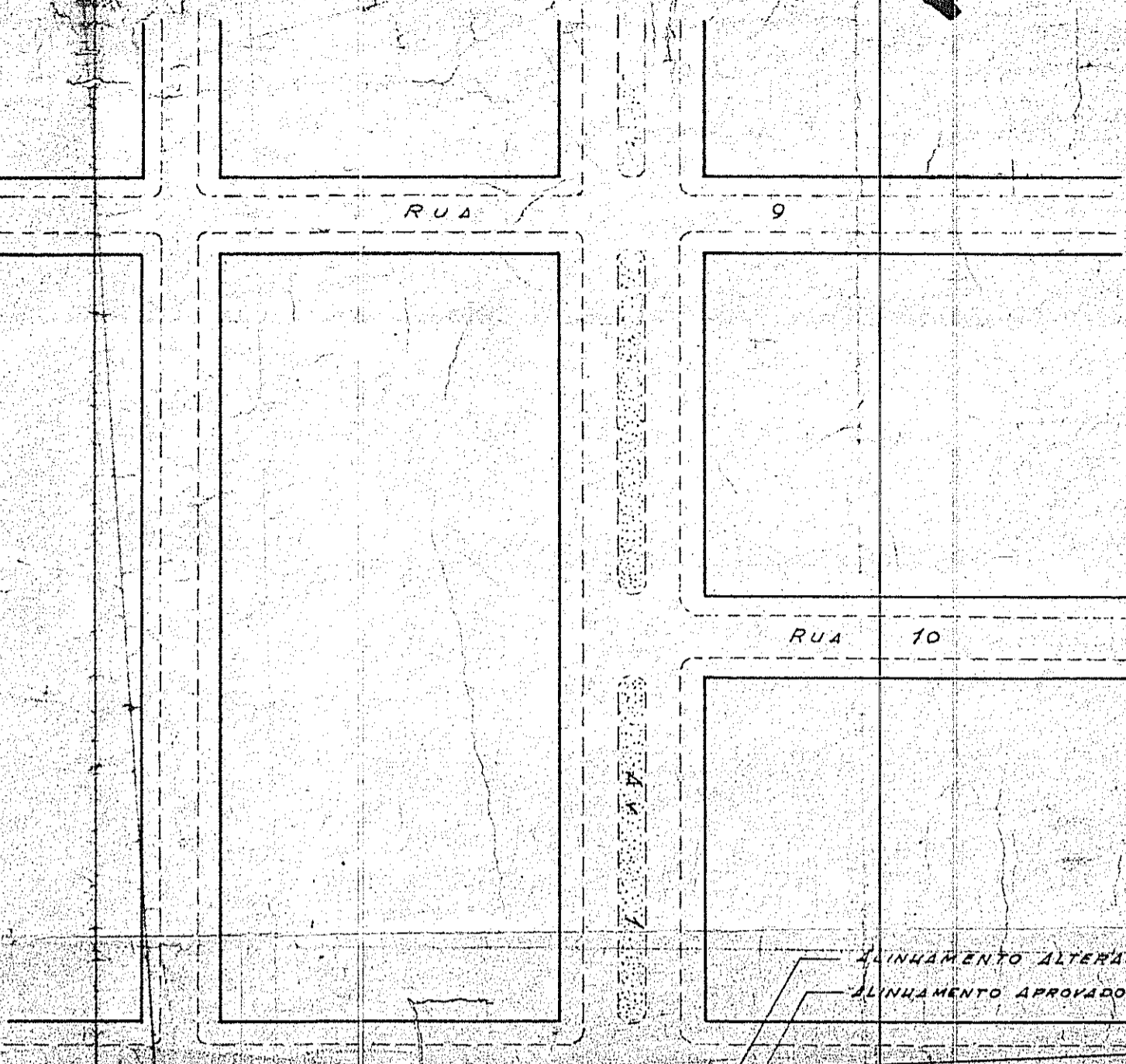

PREFEIT. MUNICIPAL
SECCAO I.
C. V.
DIVISAO DE ARBANTISMO

ENIG. CHIEFE DA SECCAO DE CADASTRO

JARDIM SABARA
LOTEAMENTO DE UMA GLEBA
SITUADA ENTRE ESTR. DO FORTE
E BECO DO GANZEM -
esc. 1:2,000

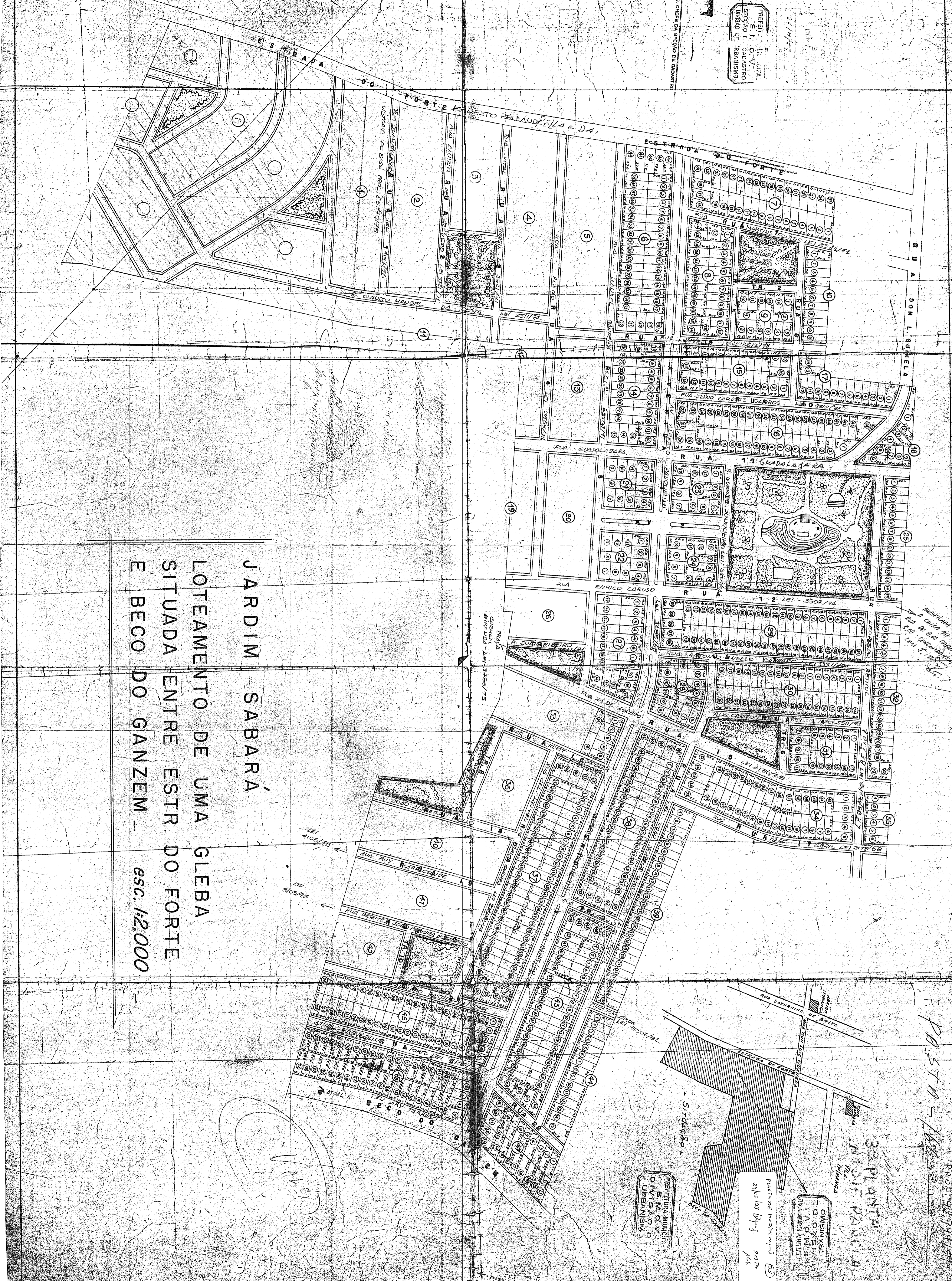

PROJ. 4294/59
PA 51A - 100/59

3ª PLANTA
MODIF. PARCIAL

COMISSAO DE ARBANTISMO

PARTE DE MATRIZ
atras los (Dij) parte
A/C

PREFEITURA MUNICIPAL
DIVISAO DE ARBANTISMO

(Handwritten signature)

MOBILIARIA PUBLICA LITEN

JARDIM SABBARA
loteamento de uma gleba situada
entre ESTRADA DO FORTE E BECO DO
JOÃO GANZEN

ESCALA 1:1.000

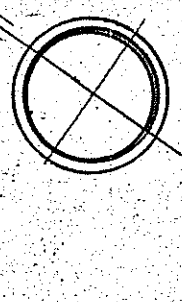

RUA 15

AVENIDA 1

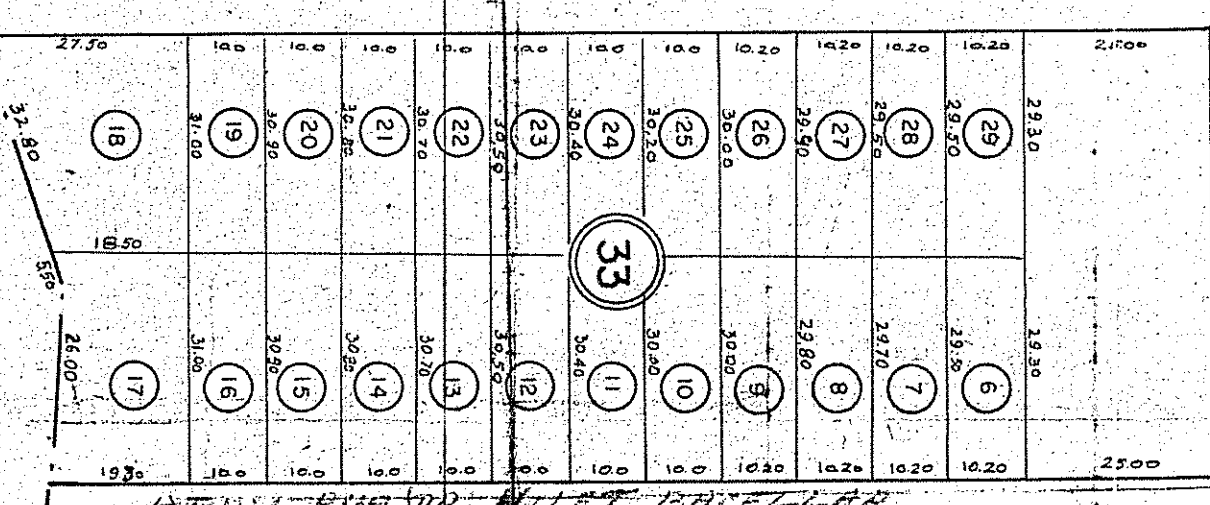

RUA 16

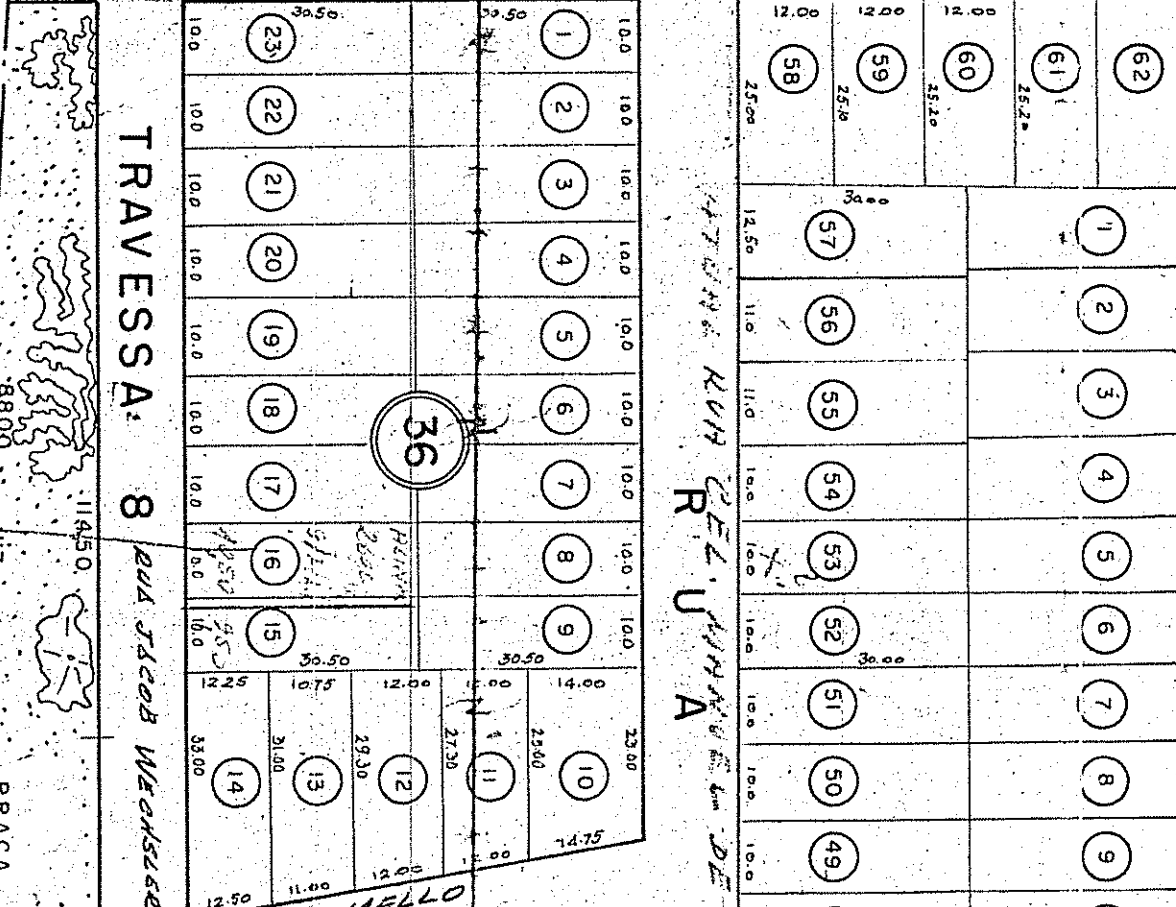

RUA 18

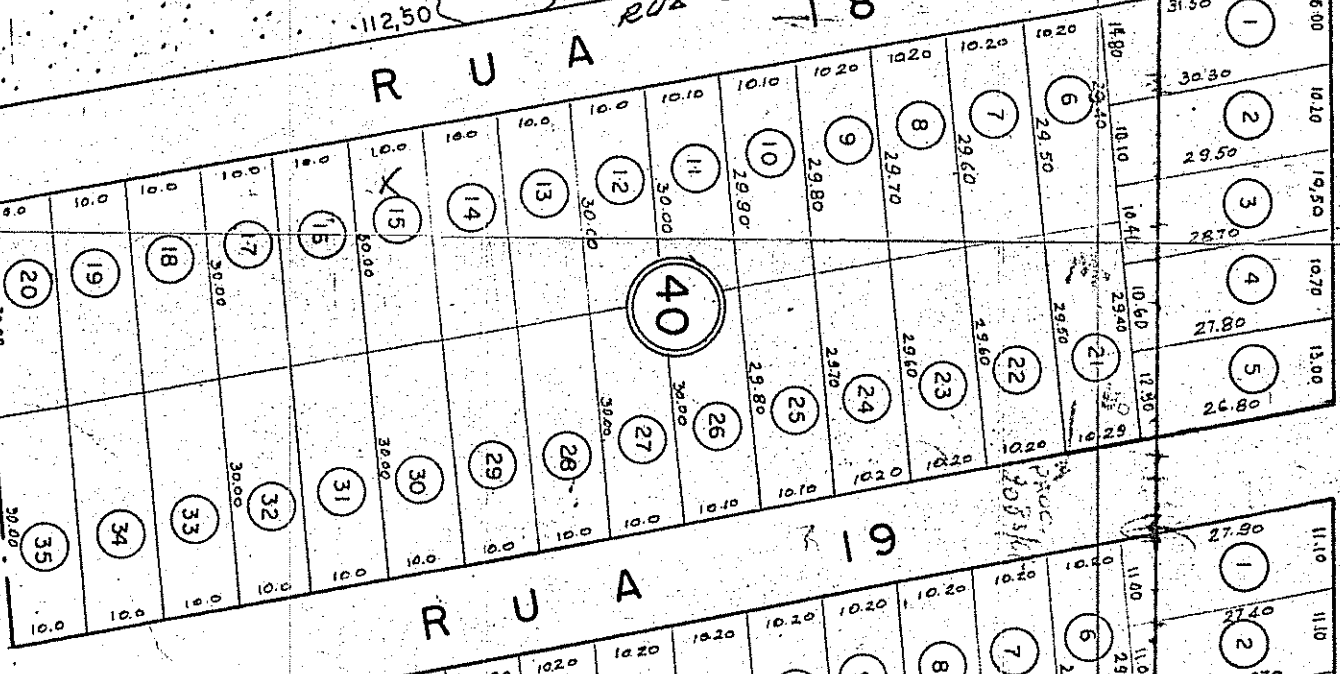

RUA 19

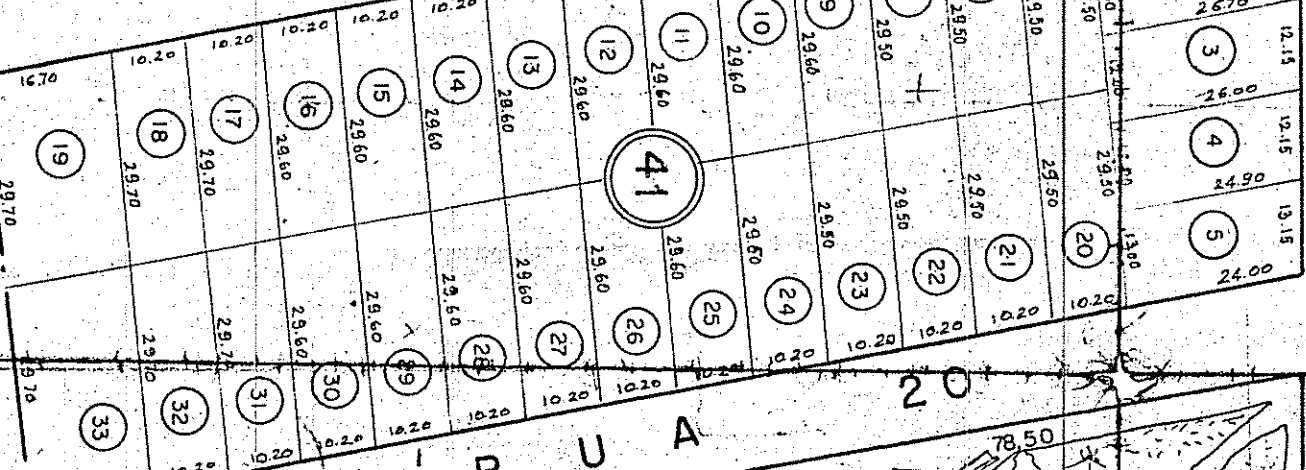

RUA 20

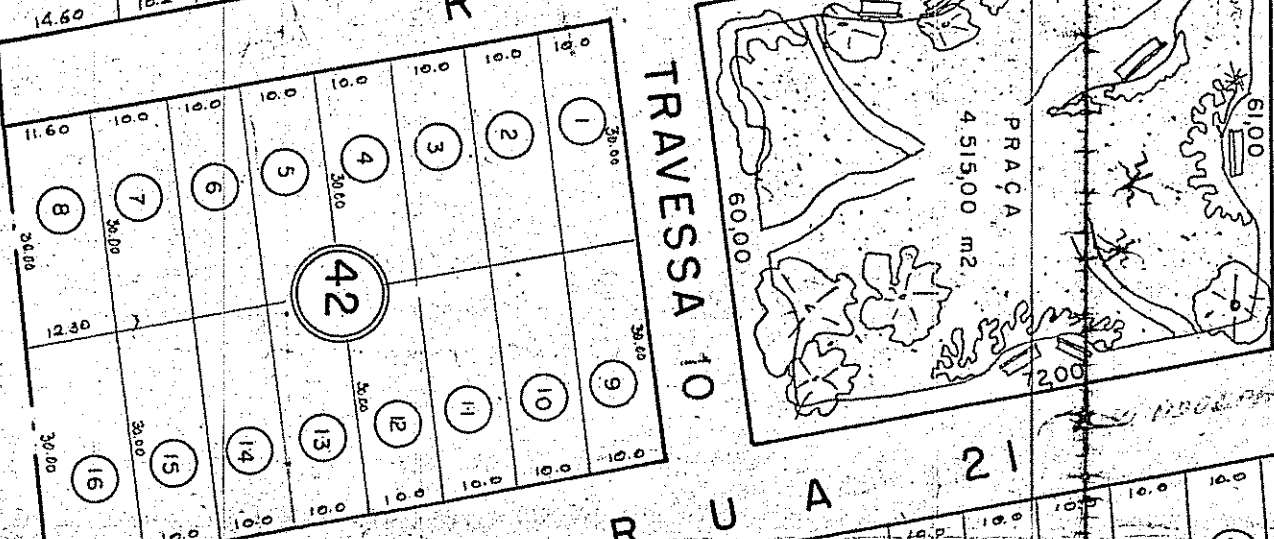

RUA 21

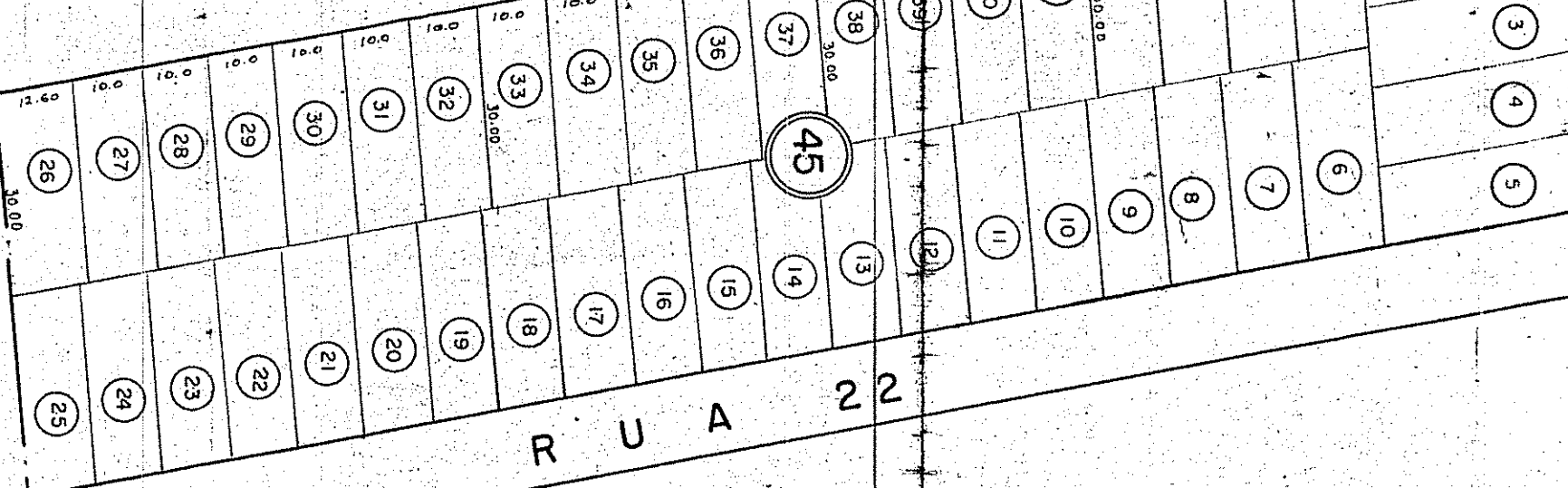

RUA 22

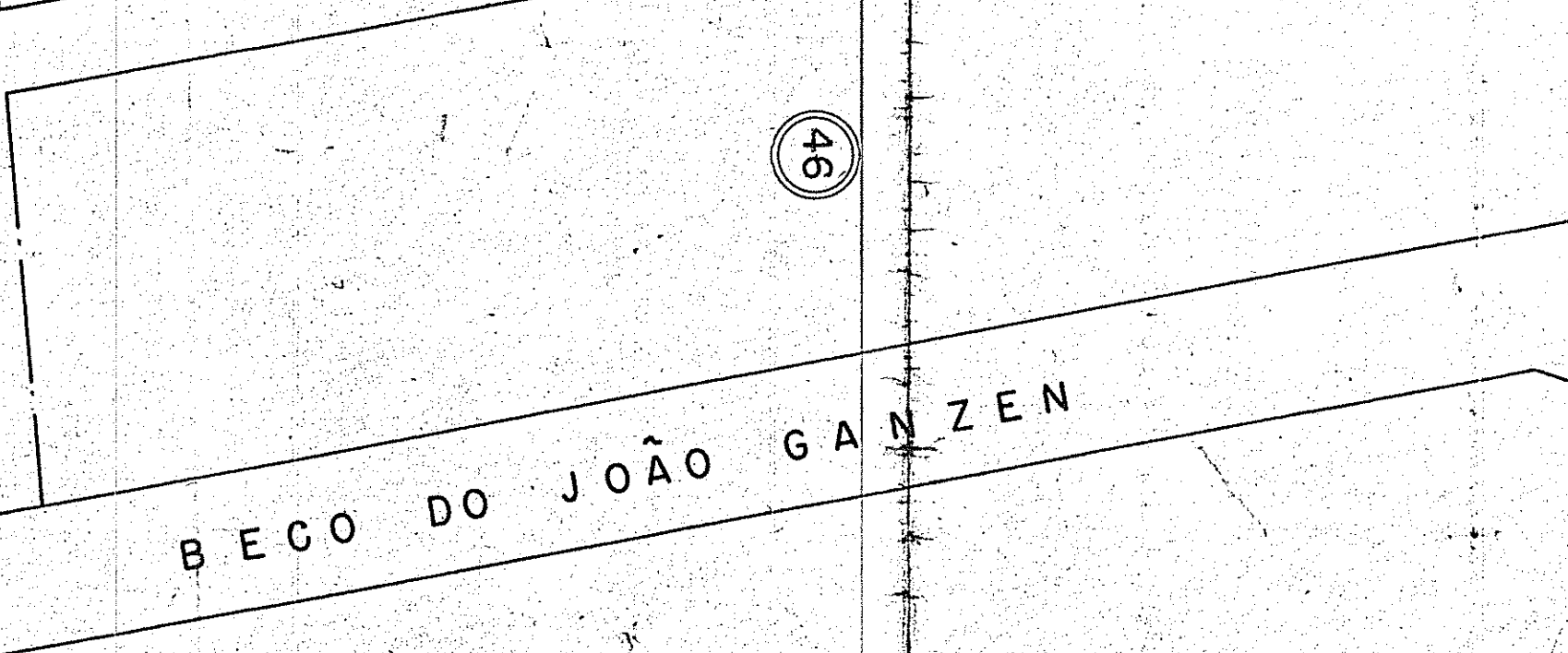

BEÇO DO JOÃO GANZEN

TRAV 9

VIELA

RUA 22

AVENIDA 1

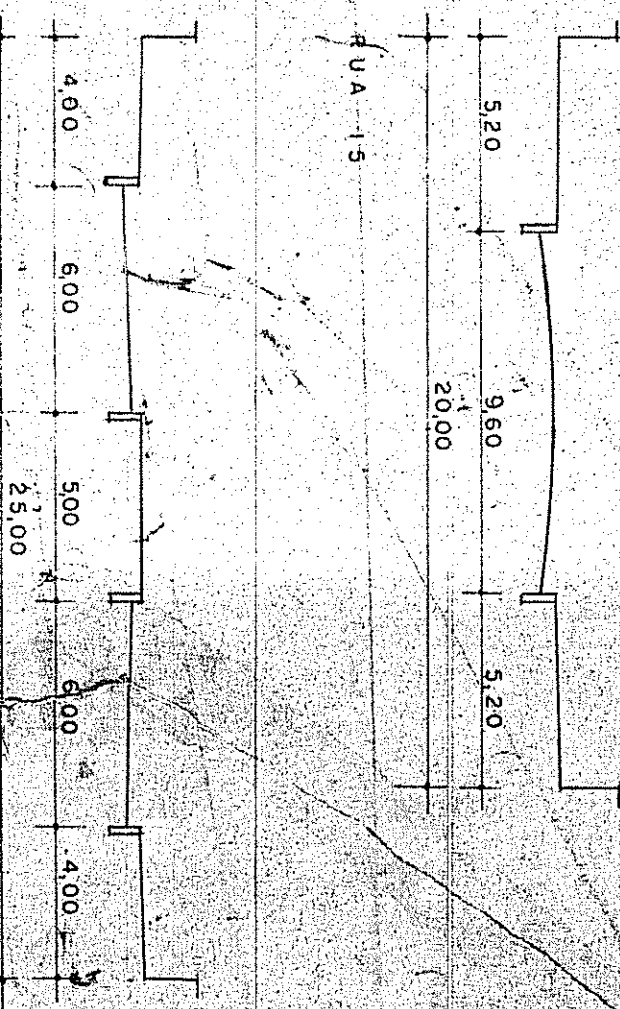

Pista 166

GABARITOS:

TRAVESSAS 8 e 10

RUAS 16, 18, 19, 20, 21, 22 e 25

PART. DE MATRÍCULA 04
2105198 Divy para 166

PREFEITURA MUNICIPAL
POSTO ALEGRE
DIV. MOV. E VIACAO

4ª PLANTA
MODIF. DA ORIGINAL

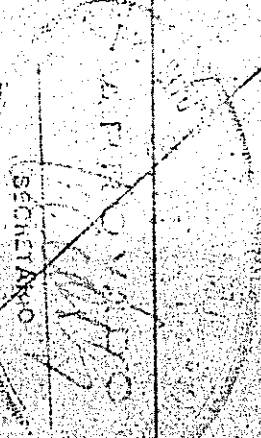

PROC. 209357/66
Município de Alegre

#166

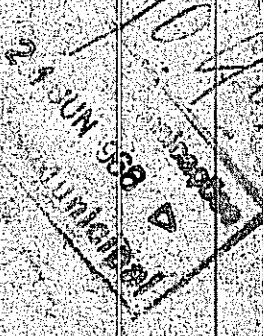

PLANTA DE MODIFICAÇÃO DAS MEDIDAS DO LOTE Nº 21 - QUADRA 40, DO
LOTEAMENTO "JARDIM SABARA."

5ª PLANTA
MODIF PARCIAL

PREFEITURA MUNICIPAL
DE
PORTO ALEGRE
S. D. V.
DIV. VIACÃO
27/05/67
DIRETOR

SMOV - DU
SEÇÃO DE EXPEDIENTE
E INFORMAÇÕES

RUA 25

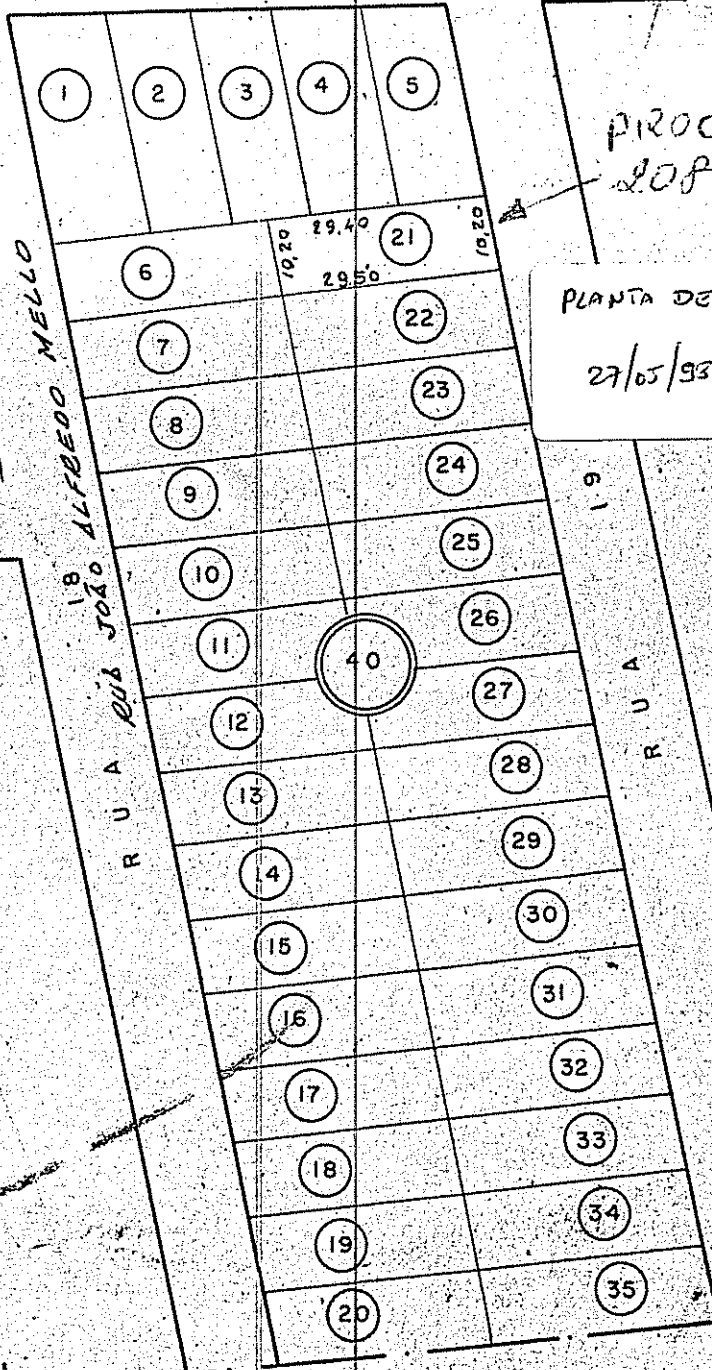

TR. 8

RUA JOÃO ALFREDO MELLO

RUA 40

PROC. 2083/67
PLANTA DE MODIFICAÇÃO 05
27/05/67
PASTA 166

Esc. 1:1.000

PASTA 166

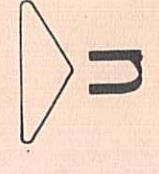

Área Reservada do D.M.A.E.

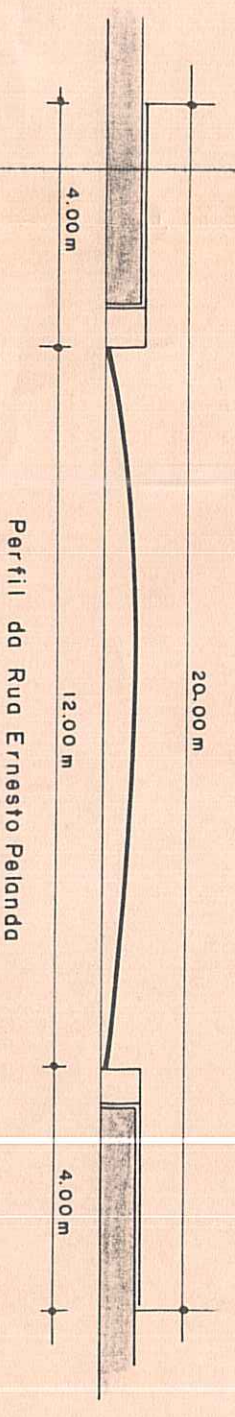
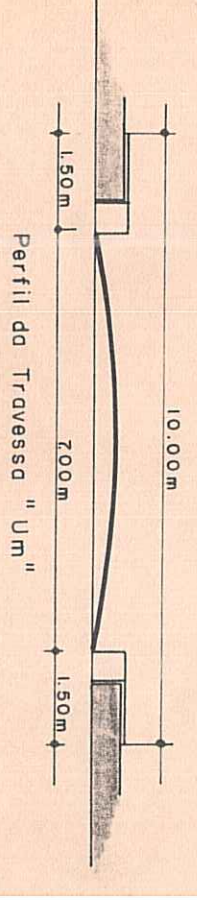
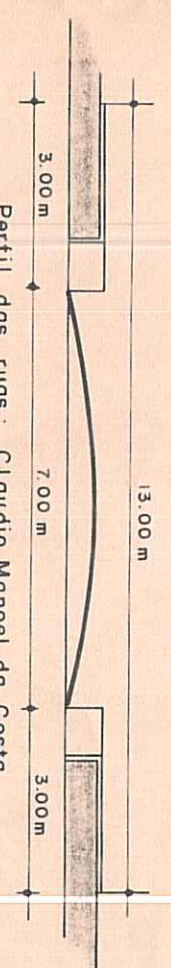
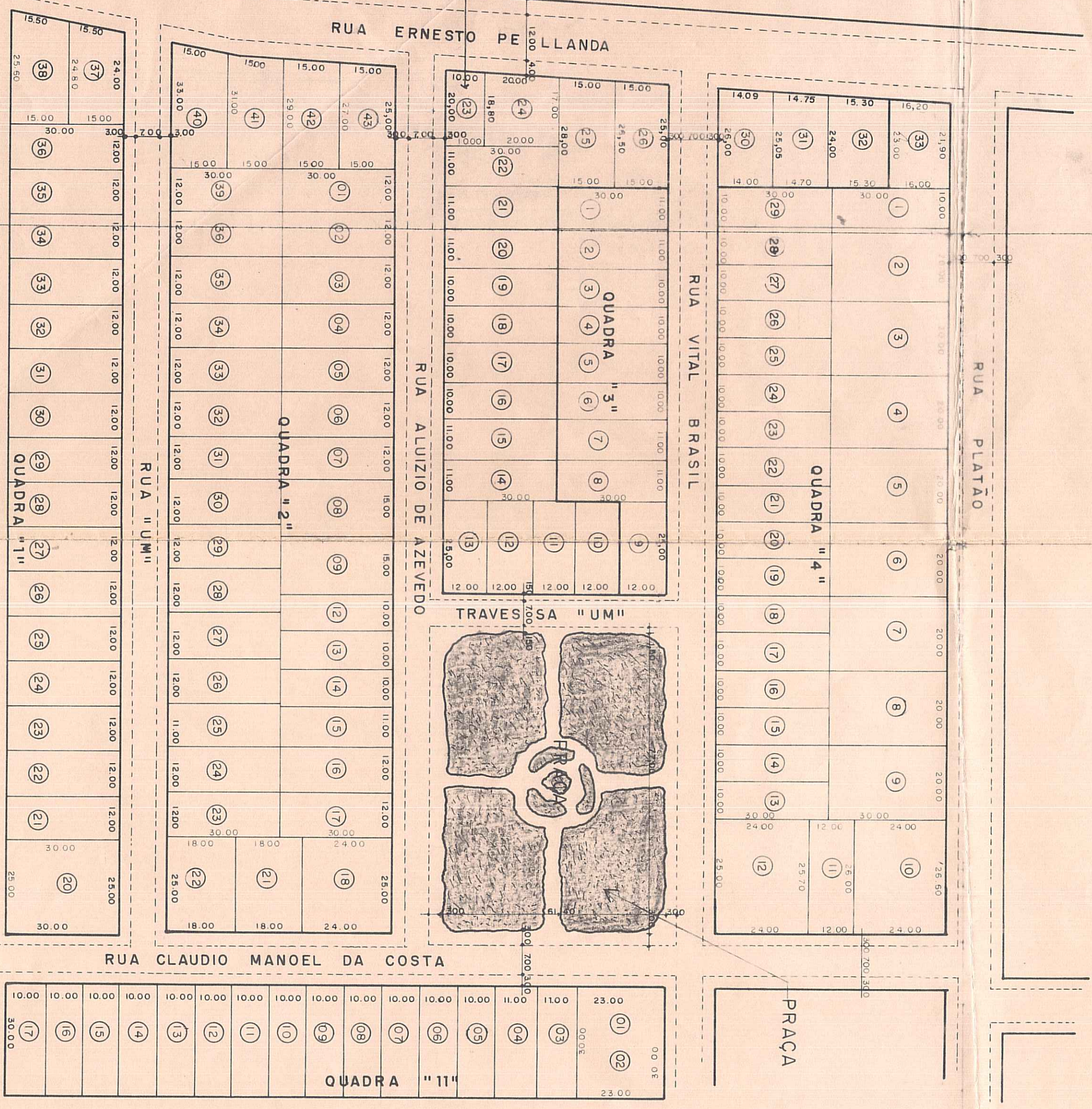

62 mod.

PREFEITURA MUNICIPAL DE PORTO ALEGRE
SMOV - Divisão de Expansão Urbana
SEÇÃO DE URBANIZAÇÃO
APROVADO
EM 26/05/76
70691/75

PARTE DE MODIFICAR OC
23/05/76
Paulo Sabara
RSC

PROPRIETÁRIO	IMOBILIARIA GRANDE PORTO ALEGRE S.A.		
RESP TÉCNICO	Arqº PAULO ALBERTO SCHMIDT - C.R.E.A. Nº 6848		
LOTEAMENTO J. SABARA			
IMOBILIARIA GRANDE PORTO ALEGRE			
DATA:	Janeiro de 1976	DESENHO:	Dreissig
perfil das ruas		ESCALA:	1:125 e 1:1.000
modificação quad. 1-2-3-4-11		01	