

RIO GUAIBA

Fig. 119

LOTEAMENTO DA CHACARA DE PROPRIEDADE DO SNR. - ELIAS GONZALEZ - SITUADA NO LUGAR DE NOMINADO "LAMI" ZONA RURAL DO MUNICIPIO DE

PORTO ALEGRE

Rudolf Ben N 168

C.R.E.A. 514 D.

ESCALA = 1:1000

R.I. 23 ZON 2 - p. 256 2260 LIVRO 8-G - N. 102

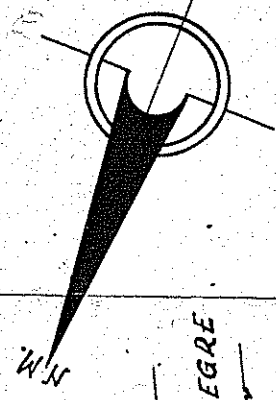
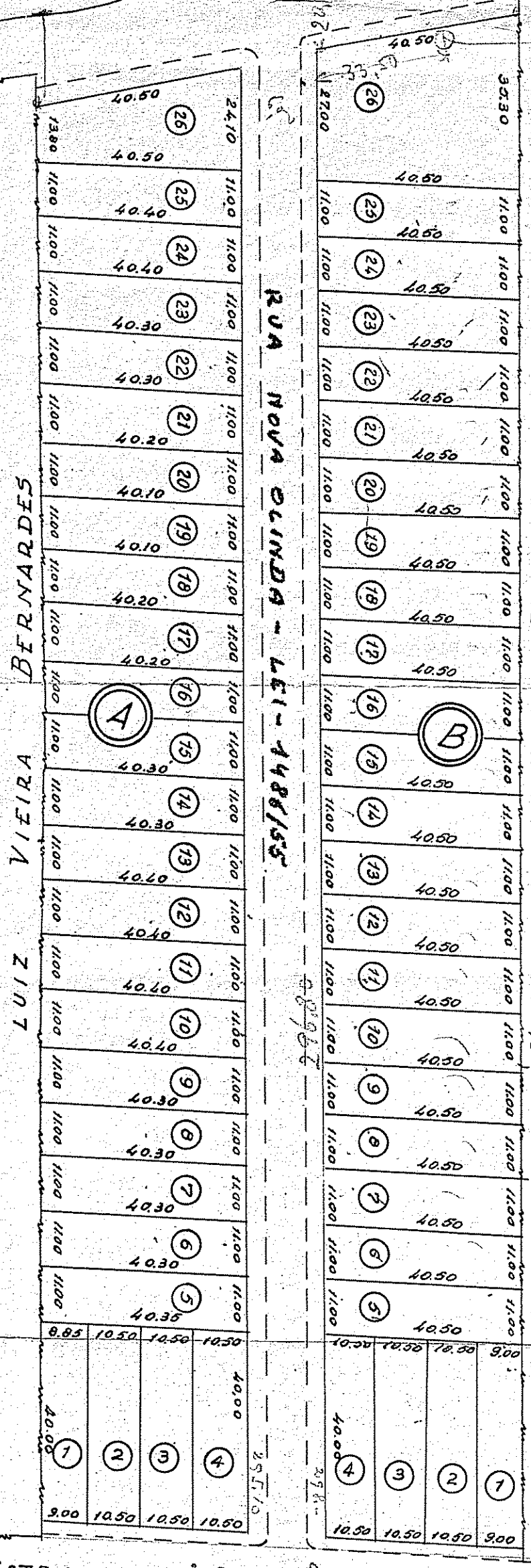

ESTRADA DA DRAIA DO LAMI

ESTRADA LAMI - PORTO ALEGRE

PREFEITURA MUNICIPAL de Porto Alegre
Director DE VIACAO
19.8.66

PLANTA OFICIAL de MODIFICAO
03.06.58
PMTA 168

PROTOCOL
168

Vertical handwritten notes on the right edge of the page, including 'Lote 168' and other illegible text.

Vertical handwritten note on the left edge of the page: 'Otto ... 20'