

CUL-DE-SAC / RUA 6446 (DIVISA SUL)

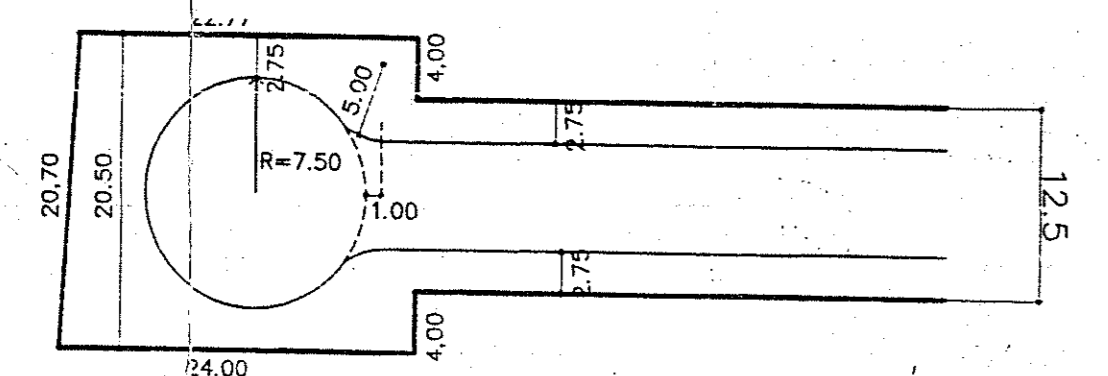

CUL-DE-SAC / RUA 6447

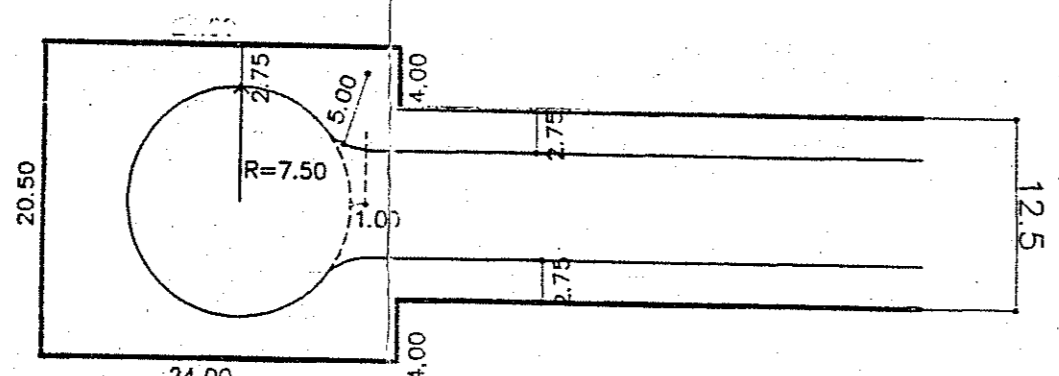

CUL-DE-SAC / RUA 6449 (DIVISA SUL)

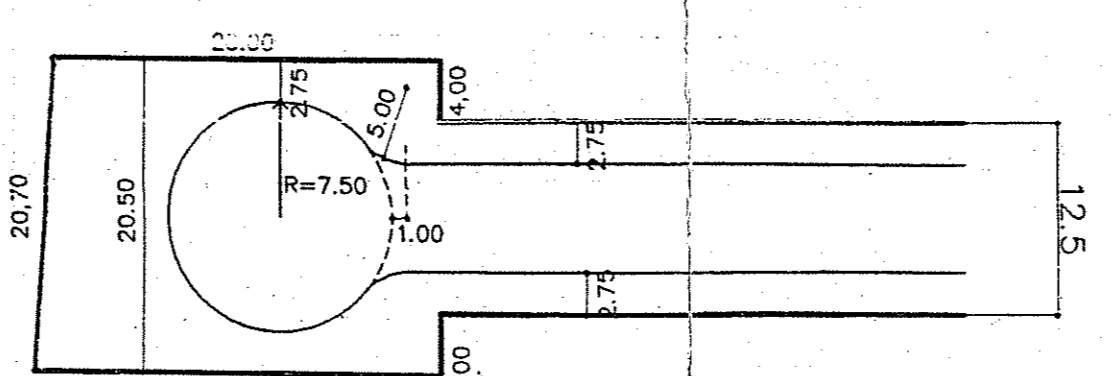

CUL-DE-SAC / RUA 6450 (DIVISA SUL)

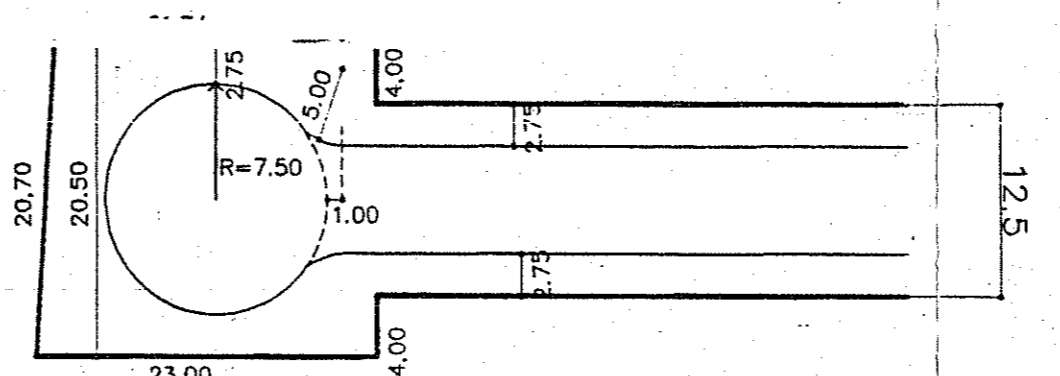

CUL-DE-SAC / RUA 6451 (DIVISA SUL)

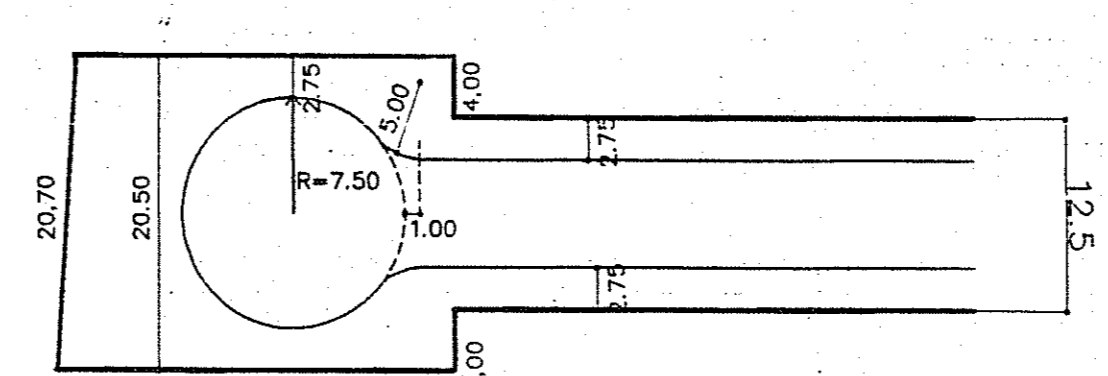

CUL-DE-SAC / RUA 6442

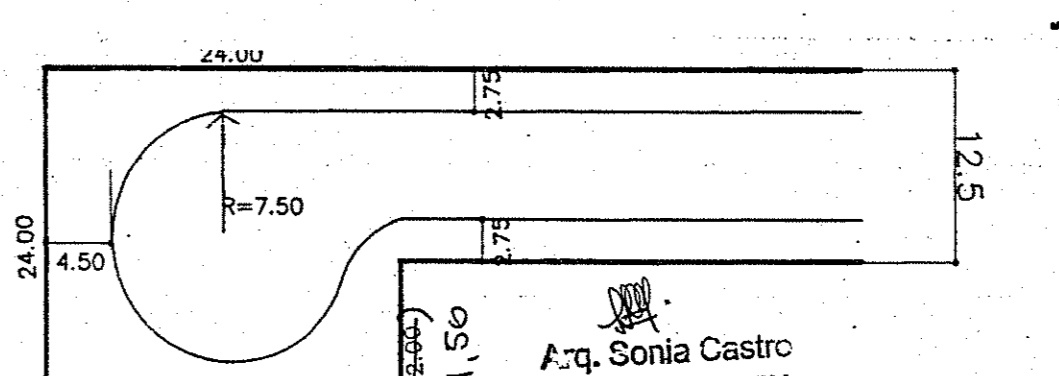

ACESSO AO LOTEAMENTO
ESTRADA DA SERRARIA / RUA 6444
DETALHE IMPLANTAÇÃO
GARANTIR PRIMEIRA ETAPA

CUL-DE-SAC / RUAS 6449 E 6451 (DIVISA NORTE)

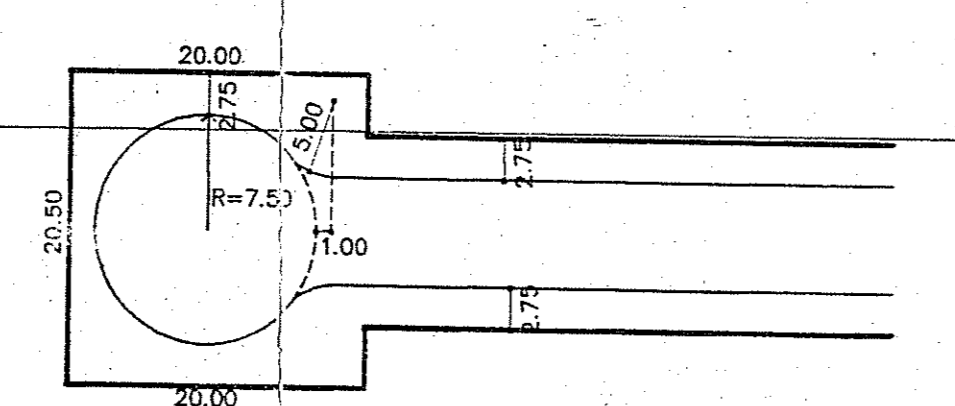

CRUZAMENTO ENTRE RUAS 6444, 6449 E 6444, 6452

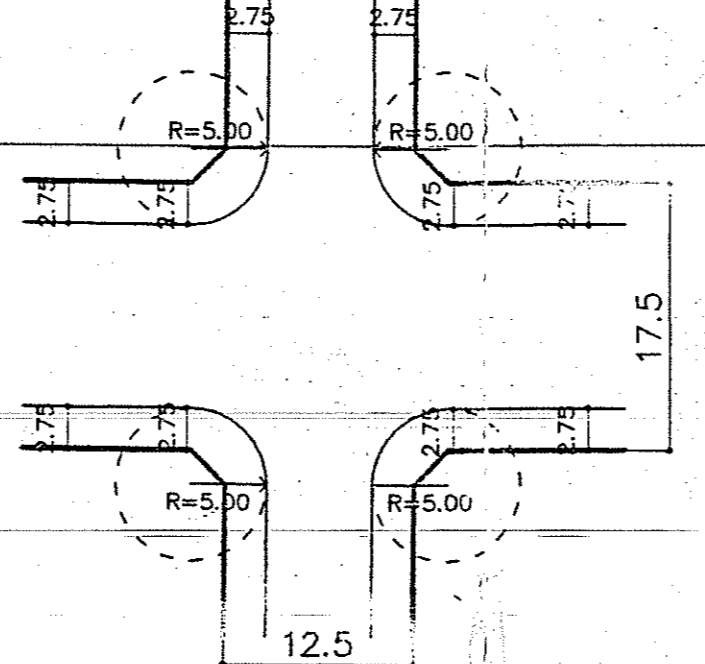

CRUZAMENTO ENTRE RUAS 6315, 6444

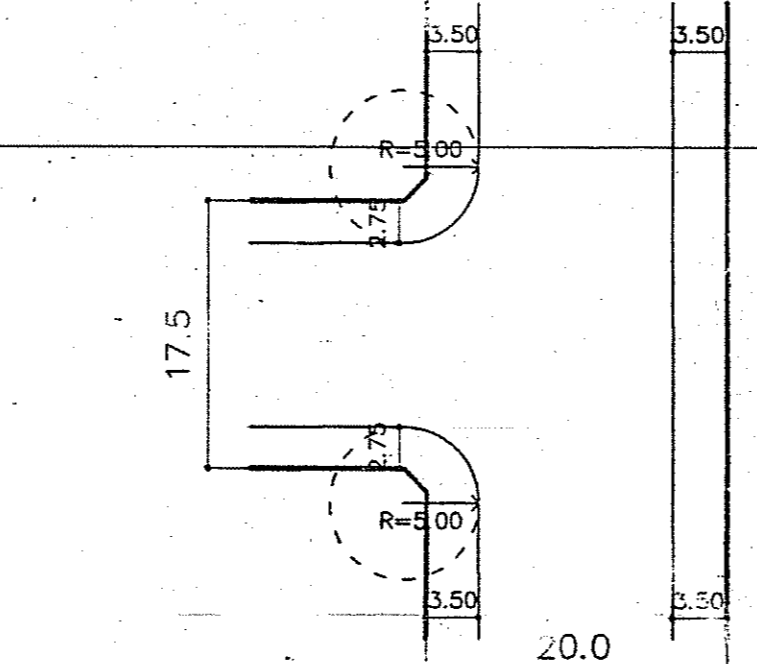

PERFIS TRANSVERSAIS DAS VIAS

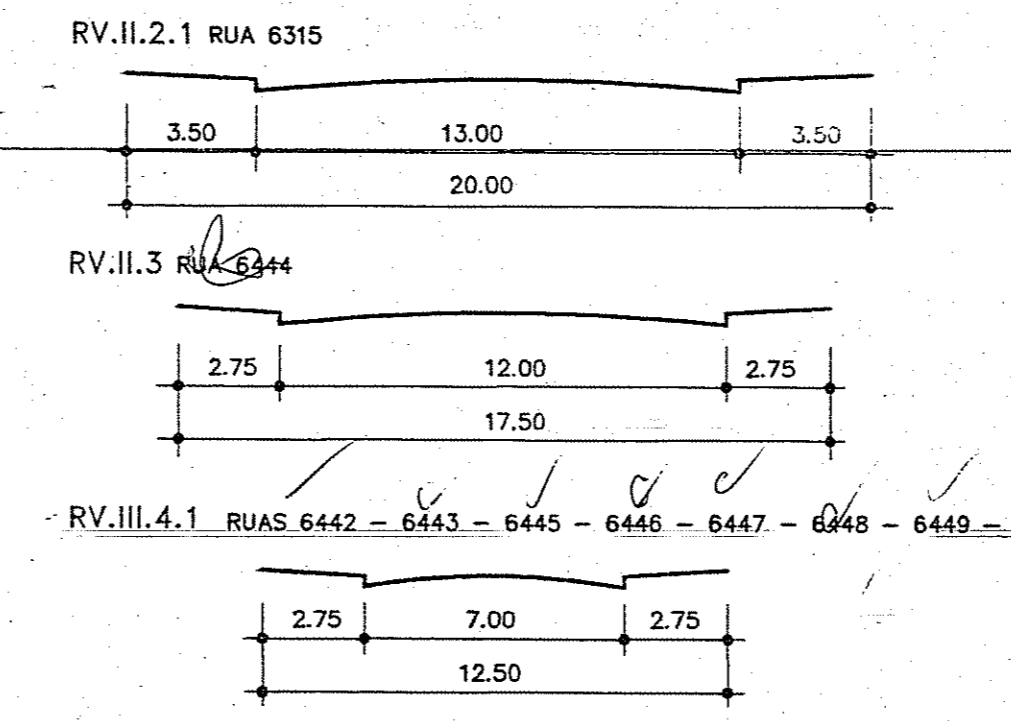

SITUAÇÃO

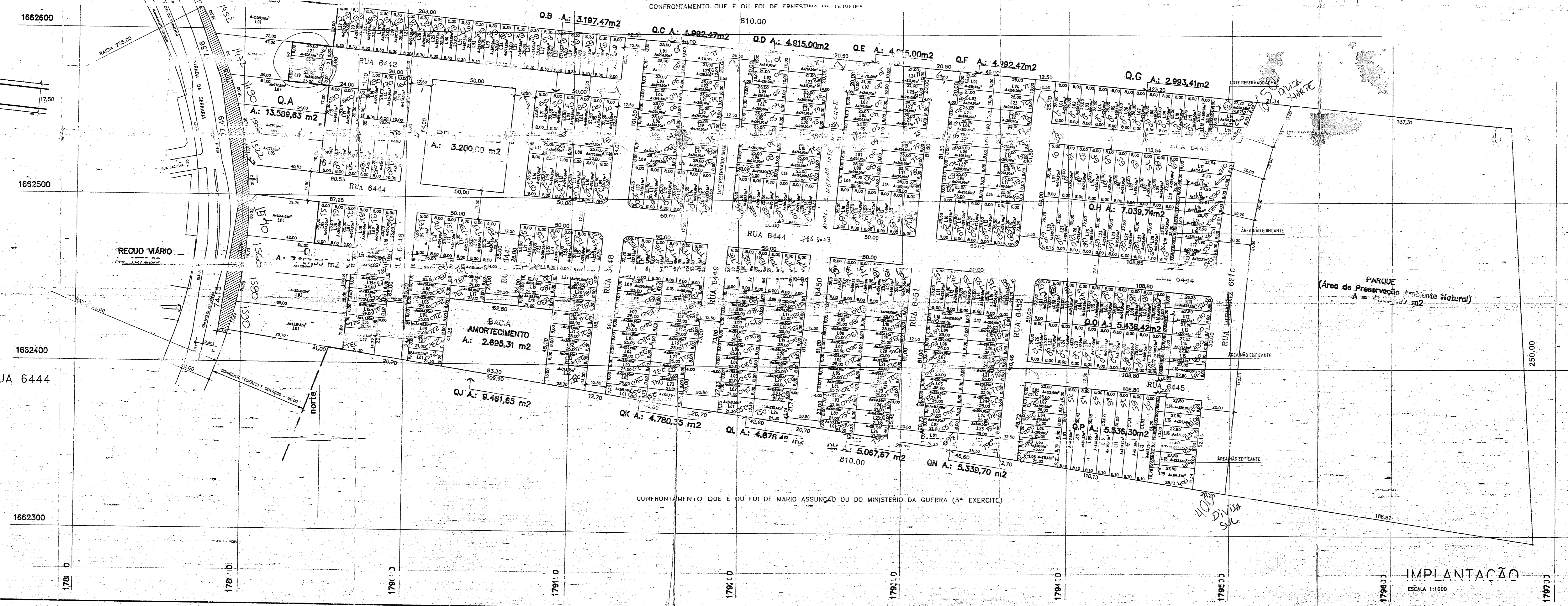
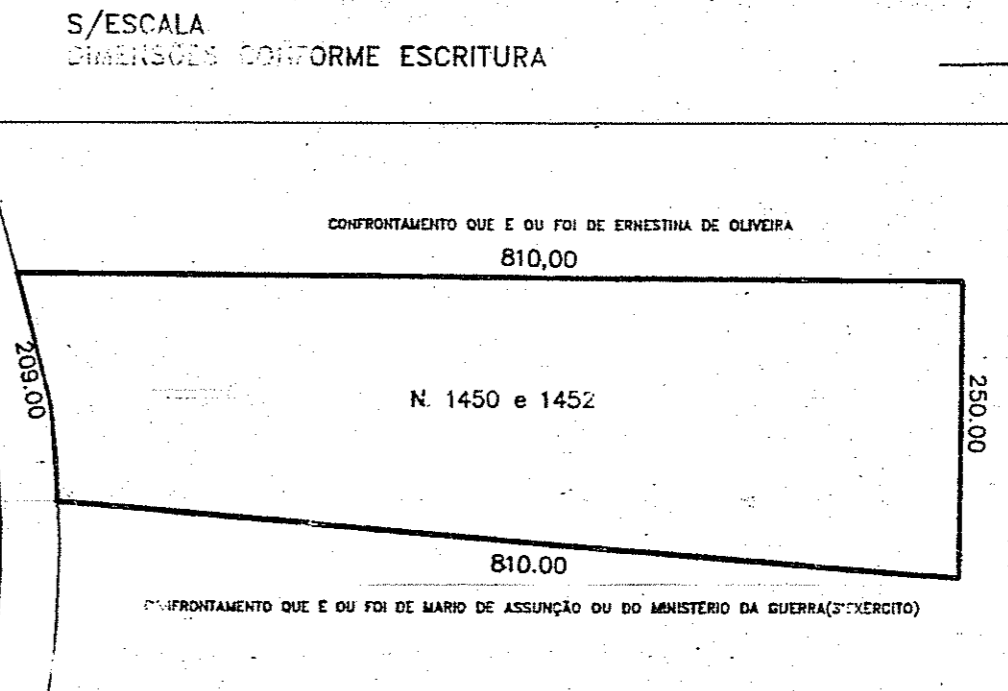

ACESSO AO LOTEAMENTO
ESTRADA DA SERRARIA / RUA 6444
DETALHE IMPLANTAÇÃO
GABARITO FINAL

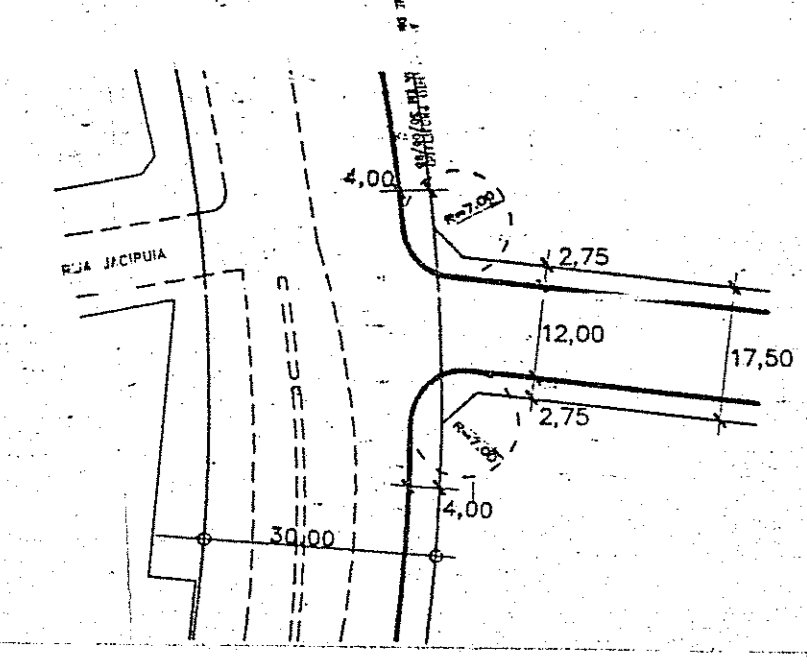

PLANILHA N.1

ÁREAS DO IMÓVEL (TITULADA)	1. BRUTA	185.000,00 m²
2. RECUO MARIO	1.572,09 m²	
3. LARGURA (41-42)	183.427,91 m²	

PLANILHA N.2

ÁREAS DESTINADA PUBLICA	C.C. 43/79		PROJETO	
	(m²)	(%)	(m²)	(%)
PRACA	7	3,75	3.200,00	1,73
PARQUE	7	3,75	41.028,97	21,18
BACIA AMORTECIMENTO	7	3,75	2.695,31	1,45
TOTAL 1	21	11,25	46.924,28	25,36
SISTEMA RECUO MARIO	33.300,00	18,00	1.572,09	0,85
WARIO VAS PROJ.ET.	29.877,81	16,15	44.394,63	24,00
TOTAL 2	31.450,00	17,00	45.966,72	24,85
TOTAL 1 + 2	64.750,00	35,00	92.890,00	50,21

ÁREA DE LOTES

TOTAL 3	120.250,00	65,00	92.108,00	49,79
ÁREA DA ALDEIA	TOTAL 11-12+13	148.000,00	79,44	118.970,00
NÚMERO DE LOTES			393	

PREFEITURA MUNICIPAL DE PORTO ALEGRE
SPL - SPU - CPU - UPSD
APPROVADO
DEACORDO COM L.C. Nº 43/79

16/02/2005
Arq. Ricardo Korb
SPL - SPU - CPU - UPSD
Mat. 14942.4

PREFEITURA MUNICIPAL DE PORTO ALEGRE
SPL - SPU - CPU - UPSD
DEFERENCIADO
MUNICÍPIO COM ALEI Nº 43/79

02/06/2005
Arq. Ricardo Korb
SPL - SPU - CPU - UPSD
Mat. 14942.4

UTSI 63 - UTR 37 / UFPE 77 - UTP 01
DIV.TER. 163/137/001

LOTEAMENTO "CAMINHO DO SOL"
ESTRADA DA SERRARIA, 1400 e 1402 - PORTO ALEGRE

IMPLANTAÇÃO, PLANILHAS, SITUAÇÃO E PERFIS DAS VIAS	PLANILHA ARQ-01
PROPRIETÁRIO: TERRACOTTA - DESENV. AMBIENTAL LTDA.	DATA: DEZ / 2003
RESPONSÁVEL: ARQ. BÉRGIO KOREN - CREA 17646-0 AND. SUSANA NUDELMANN DE - CREA 13847-0	ESCALA: INDICADA
	DESENHO: S. KOREN
	ARQUIVO: S. KOREN

CÓPIA P/SEU NOME
- URP 2/GP
(após P/ELABOR-SET-CIA)

05/301
PASTA 610